

Source: Map the Meal Gap 2023

FOOD INSECURITY

Food insecure households are not necessarily food insecure all of the time. Food insecurity may reflect a household's need to make trade-offs between important basic needs, such as housing or medical bills, and purchasing nutritionally adequate foods.

EMPOWERING NEIGHBORS IN THE CENTRAL REGION

ERYAÑIZ 'S STORY

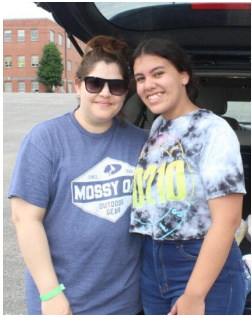

Eryañiz is a Puerto Rican teen enrolled in Hope Academy for Kids, a FAKH agency partner. She is fluent in both English and Spanish and acted as a translator while distributing food to neighbors in need over the summer - including her own family.

For many families like Eryañiz's, higher grocery bills - to replace breakfast and lunch that students would normally receive at school - make already stretched budgets tighter, and can leave many without resources to purchase back to school items such as clothes, notebooks and more.

As a volunteer, Eryañiz helps ensure that neighbors in her community are able to get the resources they need, without language being a barrier.



Learn more ABOUT HUNGER IN YOUR REGION



TOTAL FISCAL YEAR 2023 INVESTMENT = \$304,598

VIA FEEDING AMERICA, KENTUCKY'S HEARTLAND PARTNERSHIP



222,743
POUNDS OF FOOD DISTRIBUTED



185,619
MEALS PROVIDED IN BRECKINRIDGE

Value Breakdown = \$1.57 per pound for govt. commodities and \$1.93 per pound of donated food.

Donate TO NEIGHBORS IN YOUR REGION



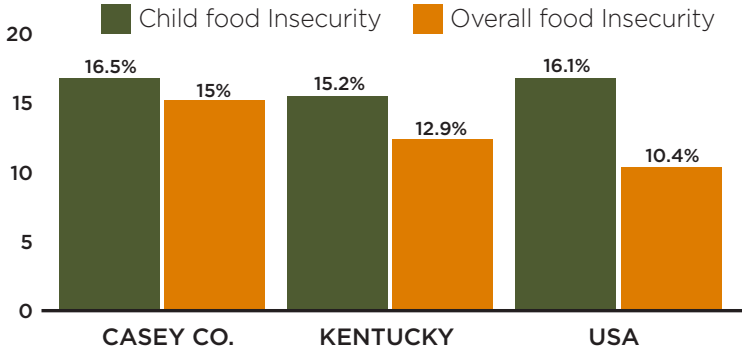
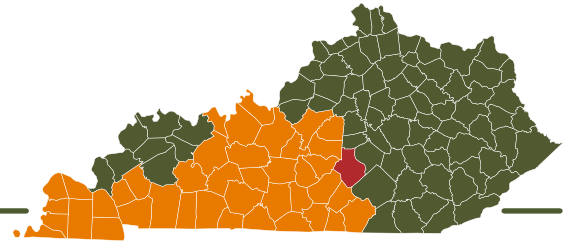

Source: Map the Meal Gap 2023

FOOD INSECURITY

Food insecure households are not necessarily food insecure all of the time. Food insecurity may reflect a household's need to make trade-offs between important basic needs, such as housing or medical bills, and purchasing nutritionally adequate foods.

EMPOWERING NEIGHBORS IN THE CENTRAL REGION

ERYAÑIZ 'S STORY

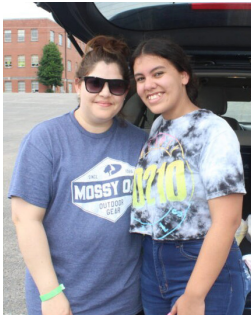

Eryañiz is a Puerto Rican teen enrolled in Hope Academy for Kids, a FAKH agency partner. She is fluent in both English and Spanish and acted as a translator while distributing food to neighbors in need over the summer - including her own family.

For many families like Eryañiz's, higher grocery bills - to replace breakfast and lunch that students would normally receive at school - make already stretched budgets tighter, and can leave many without resources to purchase back to school items such as clothes, notebooks and more.

As a volunteer, Eryañiz helps ensure that neighbors in her community are able to get the resources they need, without language being a barrier.



Learn more ABOUT HUNGER IN YOUR REGION



TOTAL FISCAL YEAR 2023 INVESTMENT = \$535,670

VIA FEEDING AMERICA, KENTUCKY'S HEARTLAND PARTNERSHIP

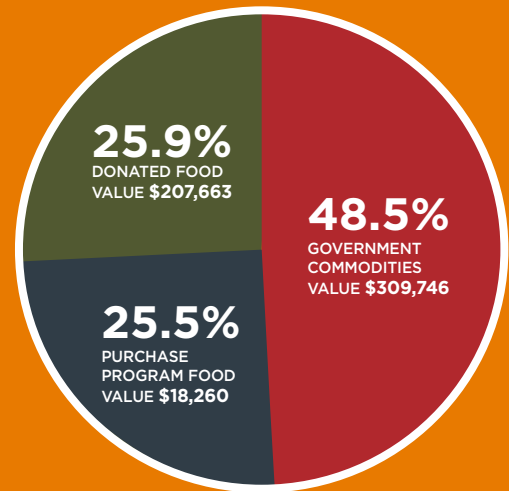

417,088
POUNDS OF FOOD DISTRIBUTED



347,573
MEALS PROVIDED IN CASEY COUNTY

Value Breakdown = \$1.57 per pound for govt. commodities and \$1.93 per pound of donated food.

Donate TO NEIGHBORS IN YOUR REGION



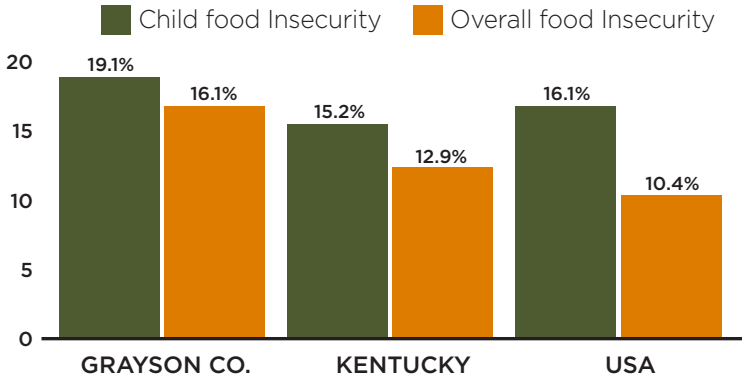
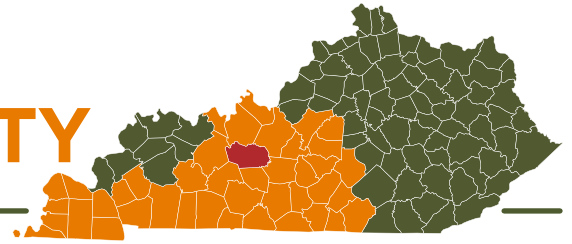

Source: Map the Meal Gap 2023

FOOD INSECURITY

Food insecure households are not necessarily food insecure all of the time. Food insecurity may reflect a household's need to make trade-offs between important basic needs, such as housing or medical bills, and purchasing nutritionally adequate foods.

EMPOWERING NEIGHBORS IN THE CENTRAL REGION

ERYAÑIZ'S STORY

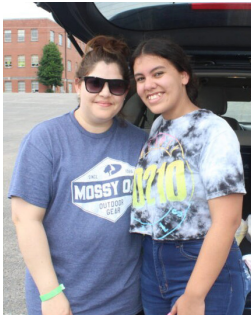

Eryañiz is a Puerto Rican teen enrolled in Hope Academy for Kids, a FAKH agency partner. She is fluent in both English and Spanish and acted as a translator while distributing food to neighbors in need over the summer - including her own family.

For many families like Eryañiz's, higher grocery bills - to replace breakfast and lunch that students would normally receive at school - make already stretched budgets tighter, and can leave many without resources to purchase back to school items such as clothes, notebooks and more.

As a volunteer, Eryañiz helps ensure that neighbors in her community are able to get the resources they need, without language being a barrier.



Learn more ABOUT HUNGER IN YOUR REGION

TOTAL FISCAL YEAR 2023 INVESTMENT = \$635,552

VIA FEEDING AMERICA, KENTUCKY'S HEARTLAND PARTNERSHIP

Category	Percentage	Value
Government Commodities	62.1%	\$394,538
Donated Food	28.8%	\$37,297
Purchase Program Food	8.9%	\$11,034

414,931
POUNDS OF FOOD DISTRIBUTED

345,776
MEALS PROVIDED IN GRAYSON COUNTY

Value Breakdown = \$1.57 per pound for govt. commodities and \$1.93 per pound of donated food.

Donate TO NEIGHBORS IN YOUR REGION

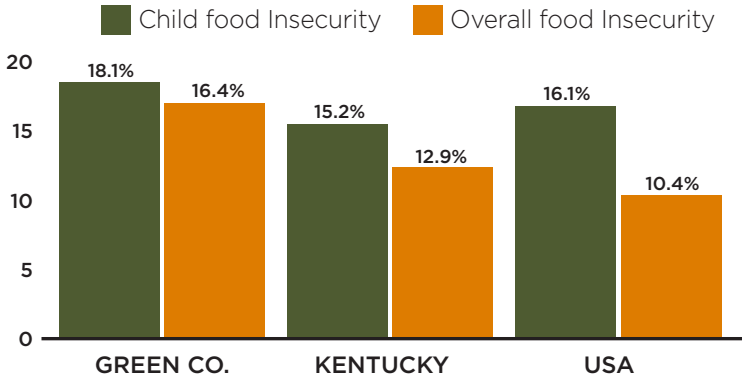
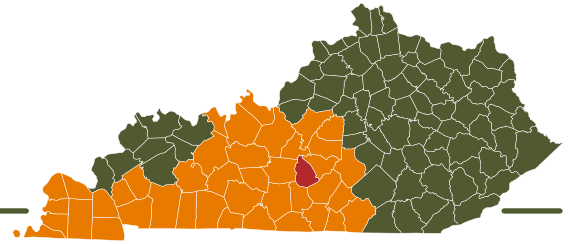

Source: Map the Meal Gap 2023

FOOD INSECURITY

Food insecure households are not necessarily food insecure all of the time. Food insecurity may reflect a household's need to make trade-offs between important basic needs, such as housing or medical bills, and purchasing nutritionally adequate foods.

EMPOWERING NEIGHBORS IN THE CENTRAL REGION

ERYAÑIZ 'S STORY

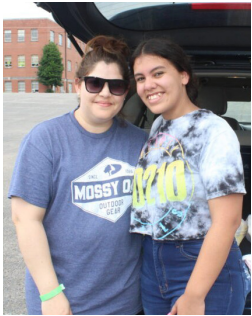

Eryañiz is a Puerto Rican teen enrolled in Hope Academy for Kids, a FAKH agency partner. She is fluent in both English and Spanish and acted as a translator while distributing food to neighbors in need over the summer - including her own family.

For many families like Eryañiz's, higher grocery bills - to replace breakfast and lunch that students would normally receive at school - make already stretched budgets tighter, and can leave many without resources to purchase back to school items such as clothes, notebooks and more.

As a volunteer, Eryañiz helps ensure that neighbors in her community are able to get the resources they need, without language being a barrier.



Learn more ABOUT HUNGER IN YOUR REGION

TOTAL FISCAL YEAR 2023 INVESTMENT = \$244,202

VIA FEEDING AMERICA, KENTUCKY'S HEARTLAND PARTNERSHIP

Category	Percentage	Value
Government Commodities	62.9%	\$164,795
Purchase Program Food	19.4%	\$21,598
Donated Food	17.6%	\$57,809

171,078
POUNDS OF FOOD DISTRIBUTED

142,565
MEALS PROVIDED IN GREEN COUNTY

Value Breakdown = \$1.57 per pound for govt. commodities and \$1.93 per pound of donated food.

Donate TO NEIGHBORS IN YOUR REGION

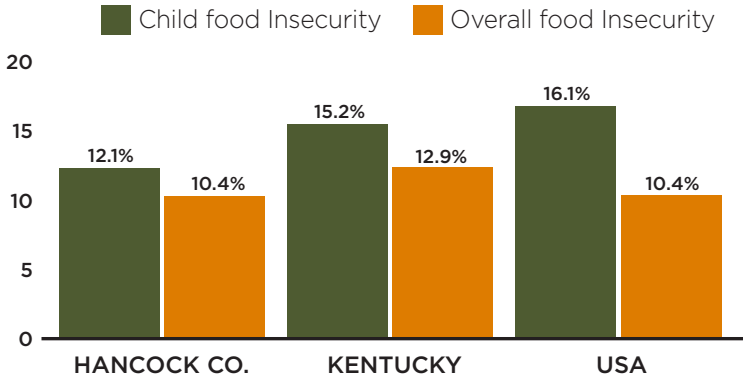
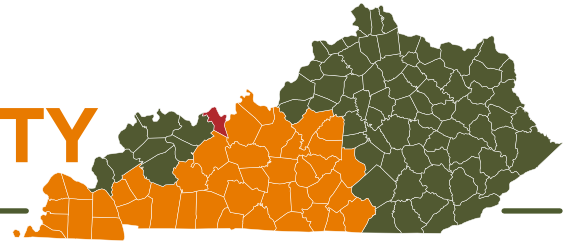

Source: Map the Meal Gap 2023

FOOD INSECURITY

Food insecure households are not necessarily food insecure all of the time. Food insecurity may reflect a household's need to make trade-offs between important basic needs, such as housing or medical bills, and purchasing nutritionally adequate foods.

EMPOWERING NEIGHBORS IN THE CENTRAL REGION

ERYAÑIZ 'S STORY

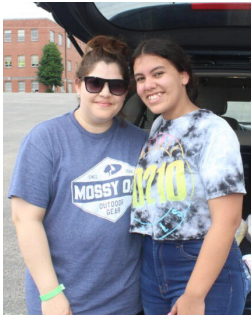

Eryañiz is a Puerto Rican teen enrolled in Hope Academy for Kids, a FAKH agency partner. She is fluent in both English and Spanish and acted as a translator while distributing food to neighbors in need over the summer - including her own family.

For many families like Eryañiz's, higher grocery bills - to replace breakfast and lunch that students would normally receive at school - make already stretched budgets tighter, and can leave many without resources to purchase back to school items such as clothes, notebooks and more.

As a volunteer, Eryañiz helps ensure that neighbors in her community are able to get the resources they need, without language being a barrier.



Learn more ABOUT HUNGER IN YOUR REGION

TOTAL FISCAL YEAR 2023 INVESTMENT = \$197,996

VIA FEEDING AMERICA, KENTUCKY'S HEARTLAND PARTNERSHIP

Category	Percentage	Value
Donated Food	41.1%	\$99,533
Government Commodities	45%	\$86,942
Purchase Program Food	13.8%	\$11,521

126,120
POUNDS OF FOOD DISTRIBUTED

105,100
MEALS PROVIDED IN HANCOCK CO.

Value Breakdown = \$1.57 per pound for govt. commodities and \$1.93 per pound of donated food.

Donate TO NEIGHBORS IN YOUR REGION

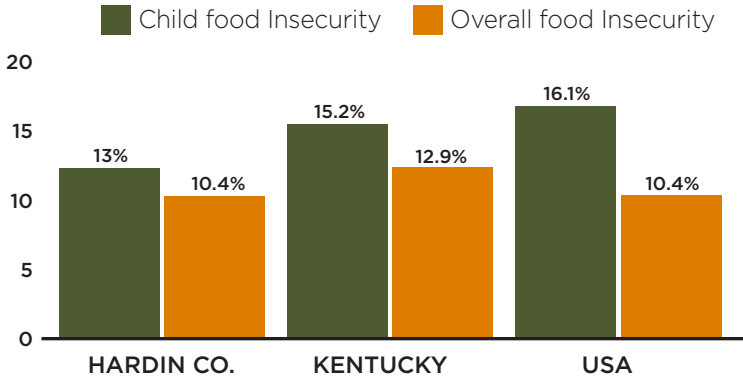
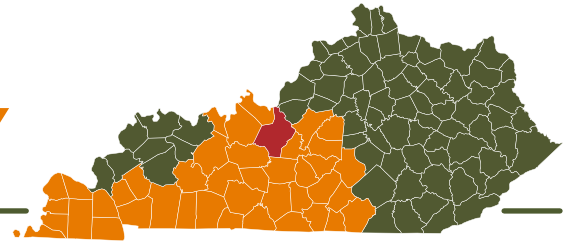

Source: Map the Meal Gap 2023

FOOD INSECURITY

Food insecure households are not necessarily food insecure all of the time. Food insecurity may reflect a household's need to make trade-offs between important basic needs, such as housing or medical bills, and purchasing nutritionally adequate foods.

EMPOWERING NEIGHBORS IN THE CENTRAL REGION

ERYAÑIZ'S STORY

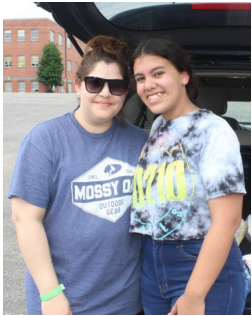

Eryañiz is a Puerto Rican teen enrolled in Hope Academy for Kids, a FAKH agency partner. She is fluent in both English and Spanish and acted as a translator while distributing food to neighbors in need over the summer - including her own family.

For many families like Eryañiz's, higher grocery bills - to replace breakfast and lunch that students would normally receive at school - make already stretched budgets tighter, and can leave many without resources to purchase back to school items such as clothes, notebooks and more.

As a volunteer, Eryañiz helps ensure that neighbors in her community are able to get the resources they need, without language being a barrier.



Learn more ABOUT HUNGER IN YOUR REGION

TOTAL FISCAL YEAR 2023 INVESTMENT = \$2,340,743

VIA FEEDING AMERICA, KENTUCKY'S HEARTLAND PARTNERSHIP

1,473,075
POUNDS OF FOOD DISTRIBUTED

1,227,563
MEALS PROVIDED IN HARDIN COUNTY

Value Breakdown = \$1.57 per pound for govt. commodities and \$1.93 per pound of donated food.

Donate TO NEIGHBORS IN YOUR REGION

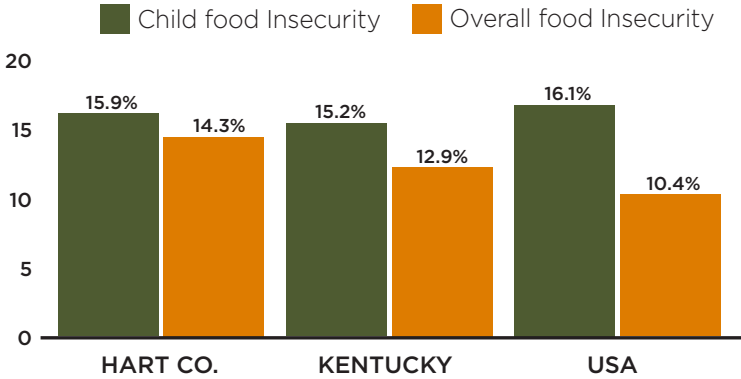
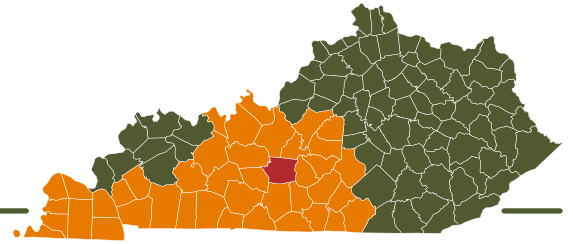

Source: Map the Meal Gap 2023

FOOD INSECURITY

Food insecure households are not necessarily food insecure all of the time. Food insecurity may reflect a household's need to make trade-offs between important basic needs, such as housing or medical bills, and purchasing nutritionally adequate foods.

EMPOWERING NEIGHBORS IN THE CENTRAL REGION

ERYAÑIZ 'S STORY

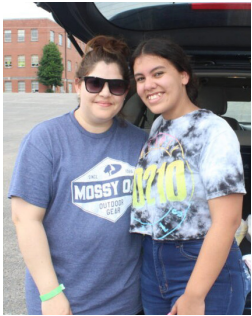

Eryañiz is a Puerto Rican teen enrolled in Hope Academy for Kids, a FAKH agency partner. She is fluent in both English and Spanish and acted as a translator while distributing food to neighbors in need over the summer - including her own family.

For many families like Eryañiz's, higher grocery bills - to replace breakfast and lunch that students would normally receive at school - make already stretched budgets tighter, and can leave many without resources to purchase back to school items such as clothes, notebooks and more.

As a volunteer, Eryañiz helps ensure that neighbors in her community are able to get the resources they need, without language being a barrier.



Learn more ABOUT HUNGER IN YOUR REGION



TOTAL FISCAL YEAR 2023 INVESTMENT = \$861,841

VIA FEEDING AMERICA, KENTUCKY'S HEARTLAND PARTNERSHIP

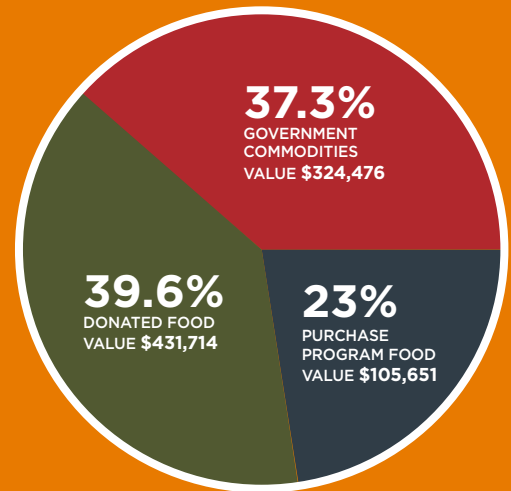

567,549
POUNDS OF FOOD DISTRIBUTED



472,958
MEALS PROVIDED IN HARDIN COUNTY

Value Breakdown = \$1.57 per pound for govt. commodities and \$1.93 per pound of donated food.

Donate TO NEIGHBORS IN YOUR REGION



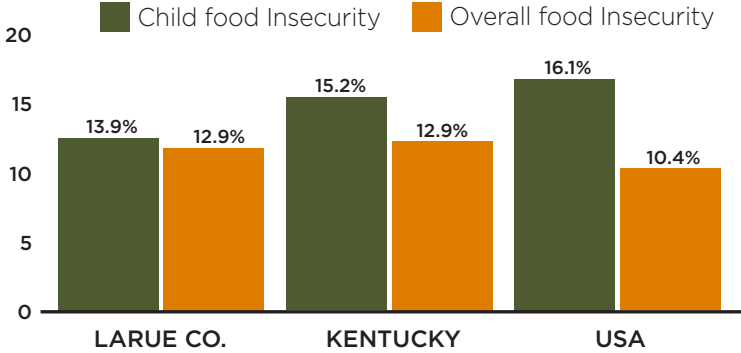
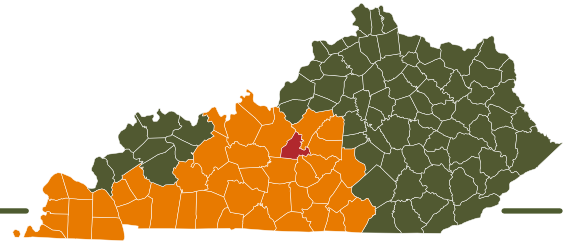

Source: Map the Meal Gap 2023

FOOD INSECURITY

Food insecure households are not necessarily food insecure all of the time. Food insecurity may reflect a household's need to make trade-offs between important basic needs, such as housing or medical bills, and purchasing nutritionally adequate foods.

EMPOWERING NEIGHBORS IN THE CENTRAL REGION

ERYAÑIZ 'S STORY



Eryañiz is a Puerto Rican teen enrolled in Hope Academy for Kids, a FAKH agency partner. She is fluent in both English and Spanish and acted as a translator while distributing food to neighbors in need over the summer - including her own family.

For many families like Eryañiz's, higher grocery bills - to replace breakfast and lunch that students would normally receive at school - make already stretched budgets tighter, and can leave many without resources to purchase back to school items such as clothes, notebooks and more.

As a volunteer, Eryañiz helps ensure that neighbors in her community are able to get the resources they need, without language being a barrier.



Learn more ABOUT HUNGER IN YOUR REGION



TOTAL FISCAL YEAR 2023 INVESTMENT = \$739,131

VIA FEEDING AMERICA, KENTUCKY'S HEARTLAND PARTNERSHIP

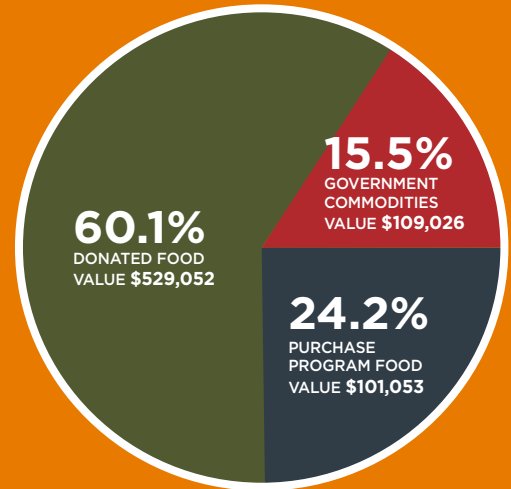

457,887
POUNDS OF FOOD DISTRIBUTED



381,572
MEALS PROVIDED IN LARUE COUNTY

Value Breakdown = \$1.57 per pound for govt. commodities and \$1.93 per pound of donated food.

Donate TO NEIGHBORS IN YOUR REGION



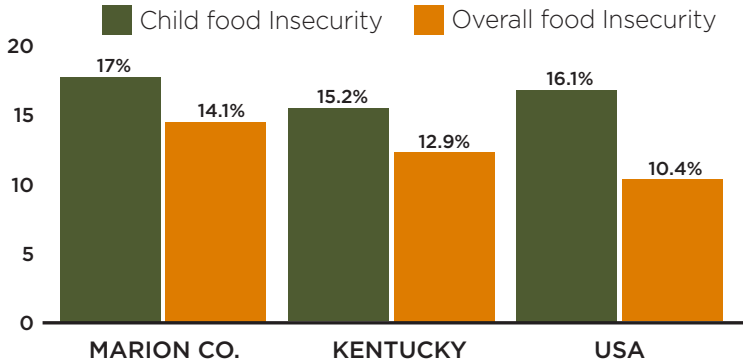
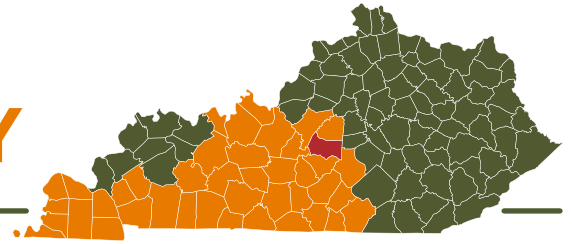

Source: Map the Meal Gap 2023

FOOD INSECURITY

Food insecure households are not necessarily food insecure all of the time. Food insecurity may reflect a household's need to make trade-offs between important basic needs, such as housing or medical bills, and purchasing nutritionally adequate foods.

EMPOWERING NEIGHBORS IN THE CENTRAL REGION

ERYAÑIZ'S STORY

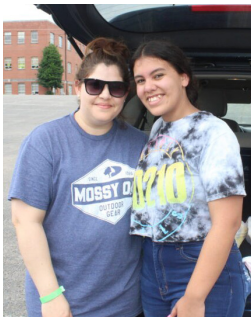

Eryañiz is a Puerto Rican teen enrolled in Hope Academy for Kids, a FAKH agency partner. She is fluent in both English and Spanish and acted as a translator while distributing food to neighbors in need over the summer - including her own family.

For many families like Eryañiz's, higher grocery bills - to replace breakfast and lunch that students would normally receive at school - make already stretched budgets tighter, and can leave many without resources to purchase back to school items such as clothes, notebooks and more.

As a volunteer, Eryañiz helps ensure that neighbors in her community are able to get the resources they need, without language being a barrier.



Learn more ABOUT HUNGER IN YOUR REGION



TOTAL FISCAL YEAR 2023 INVESTMENT = \$259,283

VIA FEEDING AMERICA, KENTUCKY'S HEARTLAND PARTNERSHIP

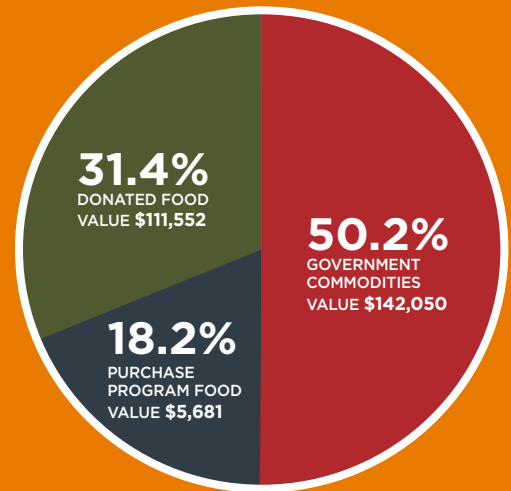

184,658
POUNDS OF FOOD DISTRIBUTED



153,882
MEALS PROVIDED IN MARION COUNTY

Value Breakdown = \$1.57 per pound for govt. commodities and \$1.93 per pound of donated food.

Donate TO NEIGHBORS IN YOUR REGION



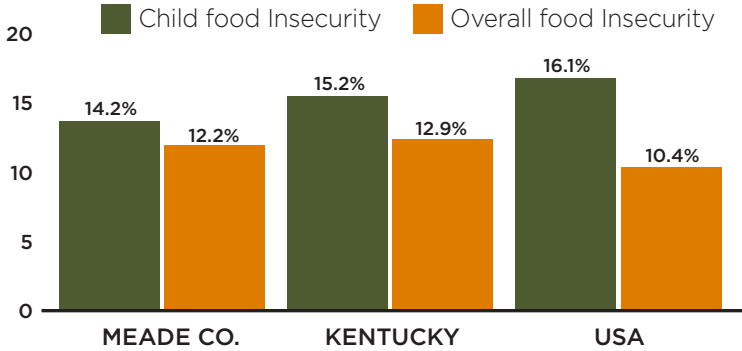
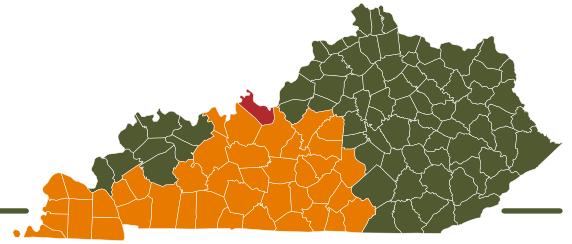

Source: Map the Meal Gap 2023

FOOD INSECURITY

Food insecure households are not necessarily food insecure all of the time. Food insecurity may reflect a household's need to make trade-offs between important basic needs, such as housing or medical bills, and purchasing nutritionally adequate foods.

EMPOWERING NEIGHBORS IN THE CENTRAL REGION

ERYAÑIZ 'S STORY

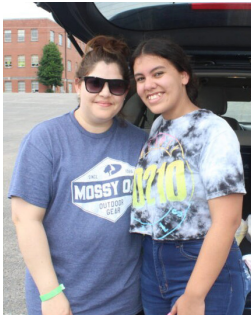

Eryañiz is a Puerto Rican teen enrolled in Hope Academy for Kids, a FAKH agency partner. She is fluent in both English and Spanish and acted as a translator while distributing food to neighbors in need over the summer - including her own family.

For many families like Eryañiz's, higher grocery bills - to replace breakfast and lunch that students would normally receive at school - make already stretched budgets tighter, and can leave many without resources to purchase back to school items such as clothes, notebooks and more.

As a volunteer, Eryañiz helps ensure that neighbors in her community are able to get the resources they need, without language being a barrier.



Learn more ABOUT HUNGER IN YOUR REGION

TOTAL FISCAL YEAR 2023 INVESTMENT = \$459,415

VIA FEEDING AMERICA, KENTUCKY'S HEARTLAND PARTNERSHIP

Category	Percentage	Value
Donated Food	38.9%	\$217,225
Government Commodities	46.6%	\$207,131
Purchase Program Food	14.4%	\$35,059

290,438
POUNDS OF FOOD DISTRIBUTED

242,032
MEALS PROVIDED IN MEADE COUNTY

Value Breakdown = \$1.57 per pound for govt. commodities and \$1.93 per pound of donated food.

Donate TO NEIGHBORS IN YOUR REGION

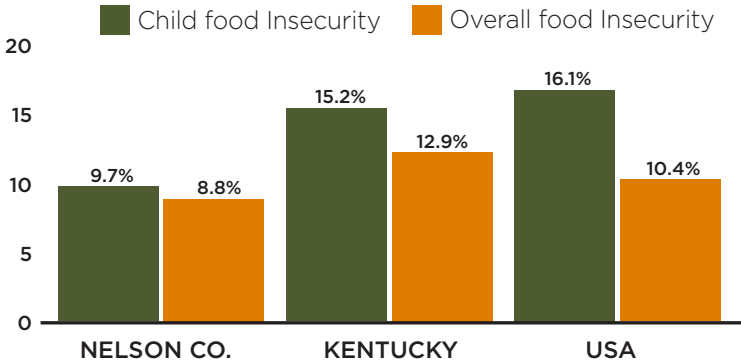
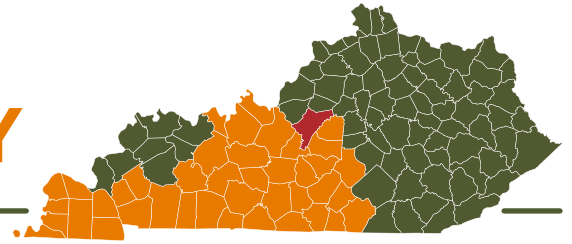

Source: Map the Meal Gap 2023

FOOD INSECURITY

Food insecure households are not necessarily food insecure all of the time. Food insecurity may reflect a household's need to make trade-offs between important basic needs, such as housing or medical bills, and purchasing nutritionally adequate foods.

EMPOWERING NEIGHBORS IN THE CENTRAL REGION

ERYAÑIZ 'S STORY

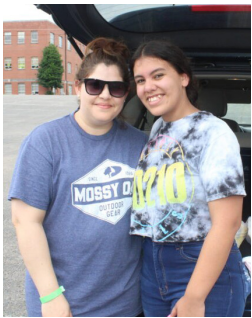

Eryañiz is a Puerto Rican teen enrolled in Hope Academy for Kids, a FAKH agency partner. She is fluent in both English and Spanish and acted as a translator while distributing food to neighbors in need over the summer - including her own family.

For many families like Eryañiz's, higher grocery bills - to replace breakfast and lunch that students would normally receive at school - make already stretched budgets tighter, and can leave many without resources to purchase back to school items such as clothes, notebooks and more.

As a volunteer, Eryañiz helps ensure that neighbors in her community are able to get the resources they need, without language being a barrier.



Learn more ABOUT HUNGER IN YOUR REGION

TOTAL FISCAL YEAR 2023 INVESTMENT = \$1,075,084
 VIA FEEDING AMERICA, KENTUCKY'S HEARTLAND PARTNERSHIP

Category	Percentage	Value
Government Commodities	25.6%	\$279,335
Purchase Program Food	24.6%	\$114,402
Donated Food	49.7%	\$681,347

712,874
POUNDS OF FOOD DISTRIBUTED

594,062
MEALS PROVIDED IN NELSON COUNTY

Value Breakdown = \$1.57 per pound for govt. commodities and \$1.93 per pound of donated food.

Donate TO NEIGHBORS IN YOUR REGION

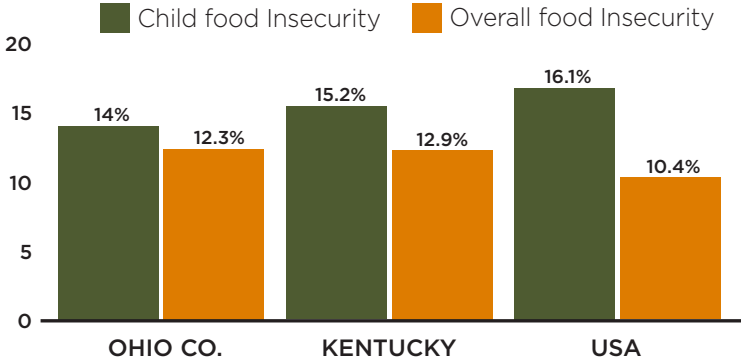
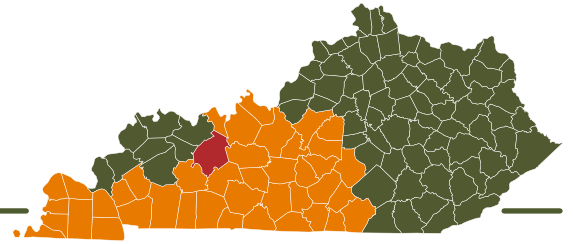

Source: Map the Meal Gap 2023

FOOD INSECURITY

Food insecure households are not necessarily food insecure all of the time. Food insecurity may reflect a household's need to make trade-offs between important basic needs, such as housing or medical bills, and purchasing nutritionally adequate foods.

EMPOWERING NEIGHBORS IN THE CENTRAL REGION

ERYAÑIZ 'S STORY

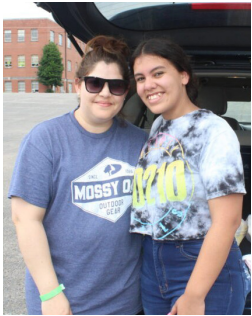

Eryañiz is a Puerto Rican teen enrolled in Hope Academy for Kids, a FAKH agency partner. She is fluent in both English and Spanish and acted as a translator while distributing food to neighbors in need over the summer - including her own family.

For many families like Eryañiz's, higher grocery bills - to replace breakfast and lunch that students would normally receive at school - make already stretched budgets tighter, and can leave many without resources to purchase back to school items such as clothes, notebooks and more.

As a volunteer, Eryañiz helps ensure that neighbors in her community are able to get the resources they need, without language being a barrier.



Learn more ABOUT HUNGER IN YOUR REGION



TOTAL FISCAL YEAR 2023 INVESTMENT = \$1,050,886

VIA FEEDING AMERICA, KENTUCKY'S HEARTLAND PARTNERSHIP

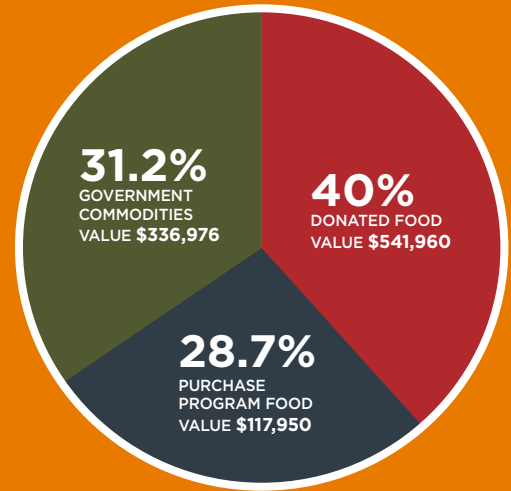

705,363
POUNDS OF FOOD DISTRIBUTED



587,802
MEALS PROVIDED IN OHIO COUNTY

Value Breakdown = \$1.57 per pound for govt. commodities and \$1.93 per pound of donated food.

Donate TO NEIGHBORS IN YOUR REGION



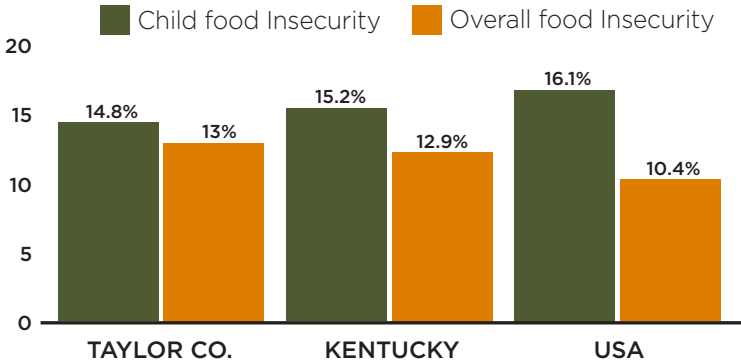
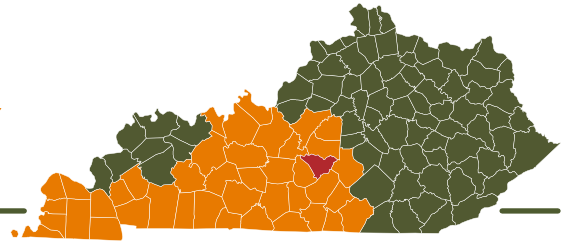

Source: Map the Meal Gap 2023

FOOD INSECURITY

Food insecure households are not necessarily food insecure all of the time. Food insecurity may reflect a household's need to make trade-offs between important basic needs, such as housing or medical bills, and purchasing nutritionally adequate foods.

EMPOWERING NEIGHBORS IN THE CENTRAL REGION

ERYAÑIZ 'S STORY

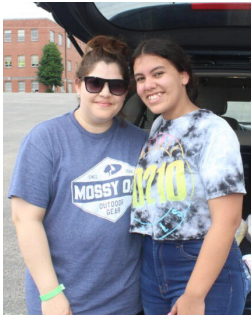

Eryañiz is a Puerto Rican teen enrolled in Hope Academy for Kids, a FAKH agency partner. She is fluent in both English and Spanish and acted as a translator while distributing food to neighbors in need over the summer - including her own family.

For many families like Eryañiz's, higher grocery bills - to replace breakfast and lunch that students would normally receive at school - make already stretched budgets tighter, and can leave many without resources to purchase back to school items such as clothes, notebooks and more.

As a volunteer, Eryañiz helps ensure that neighbors in her community are able to get the resources they need, without language being a barrier.



Learn more ABOUT HUNGER IN YOUR REGION

TOTAL FISCAL YEAR 2023 INVESTMENT = \$729,095

VIA FEEDING AMERICA, KENTUCKY'S HEARTLAND PARTNERSHIP

Category	Percentage	Value
Government Commodities	35.8%	\$275,905
Donated Food	37.4%	\$361,951
Purchase Program Food	26.6%	\$91,239

503,122
POUNDS OF FOOD DISTRIBUTED

419,268
MEALS PROVIDED IN TAYLOR COUNTY

Value Breakdown = \$1.57 per pound for govt. commodities and \$1.93 per pound of donated food.

Donate TO NEIGHBORS IN YOUR REGION

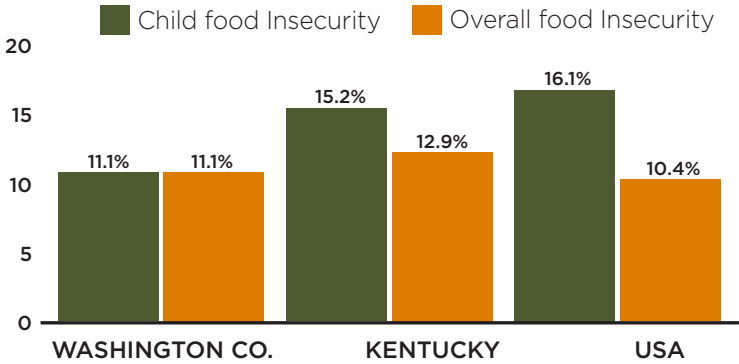
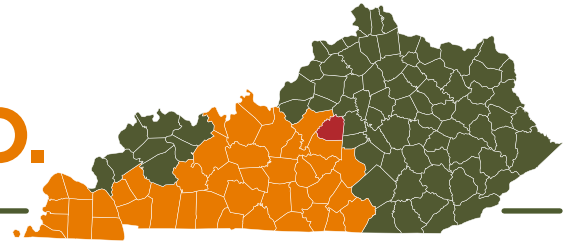

Source: Map the Meal Gap 2023

FOOD INSECURITY

Food insecure households are not necessarily food insecure all of the time. Food insecurity may reflect a household's need to make trade-offs between important basic needs, such as housing or medical bills, and purchasing nutritionally adequate foods.

EMPOWERING NEIGHBORS IN THE CENTRAL REGION

ERYAÑIZ 'S STORY

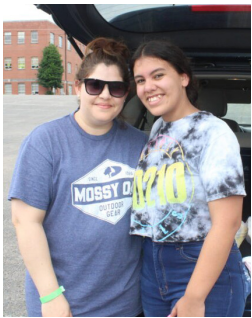

Eryañiz is a Puerto Rican teen enrolled in Hope Academy for Kids, a FAKH agency partner. She is fluent in both English and Spanish and acted as a translator while distributing food to neighbors in need over the summer - including her own family.

For many families like Eryañiz's, higher grocery bills - to replace breakfast and lunch that students would normally receive at school - make already stretched budgets tighter, and can leave many without resources to purchase back to school items such as clothes, notebooks and more.

As a volunteer, Eryañiz helps ensure that neighbors in her community are able to get the resources they need, without language being a barrier.



Learn more ABOUT HUNGER IN YOUR REGION



TOTAL FISCAL YEAR 2023 INVESTMENT = \$226,385

VIA FEEDING AMERICA, KENTUCKY'S HEARTLAND PARTNERSHIP

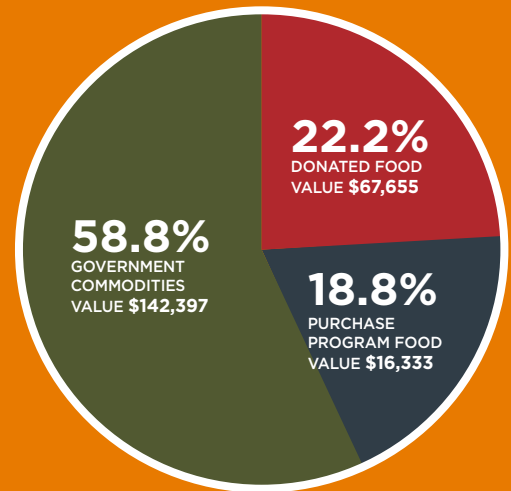

158,132
POUNDS OF FOOD DISTRIBUTED



131,777
MEALS PROVIDED IN WASHINGTON CO.

Value Breakdown = \$1.57 per pound for govt. commodities and \$1.93 per pound of donated food.

Donate TO NEIGHBORS IN YOUR REGION

